



PROPOSED

SHRI VITHALRAO JOSHI VIDYAPEETH

Deemed to be University Under "Distinct Category"

Walawalkar Hospital Campus, Sawarde, Tal.- Chiplun, Dist.- Ratnagiri, 415606, Maharashtra

**Academic Year
2026-2027**

ADMISSIONS OPEN SOON

NEP-2020

- **B.Sc. Space Science**
- **Bachelor of Physical Education and Sports**
- **B.Sc. Natural Farming with AI**
- **B.Sc. Psychological & Spiritual Health**
- **M.Sc. Clinical & Counselling Psychology**
- **B.A. Darśana Śāstra, IKS and Sanskrit**
- **M.A. Darśana Śāstra, IKS and Sanskrit**
- **B.Sc. Biomedical Instrumentation with AI**
- **M.Sc. Advance Biomedical Instrumentation**



Scan the QR code Above to Fill out Free Pre-Admission Enquiry form

A Golden Opportunity for Students!

Shape your future with a flexible and career-oriented education system

Course Structure (Multiple Exit Options):

- 1st Year - Certificate
- 2nd Year - Diploma
- 3rd Year - Degree
- 4th Year - Honours / Research Degree

Key Benefits of NEP 2020:

- Multiple Entry & Exit Flexibility
- Skill-Based and Job-Oriented Learning
- Wide Career Opportunities
- Indian Values with Modern Education
- Student-Friendly Education Structure



7710 990 880



www.svjct.org



careers@svjct.org

B.Sc. Space Science

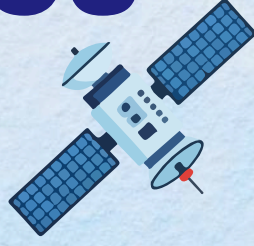

NEP-2020

ADMISSIONS OPEN SOON 2026-2027

- **Eligibility:** 12th Pass with 45% (any Stream) Or 10+3 Diploma (AICTE)
- **Highlights:** Aligned with NEP2020, Curriculum designed as per the current industry requirement like Inspace, GMRT
- **Core Subjects:** Related to Physics and Astrophysics
- **Specialization:** Data Science and Machine Learning models
- **Multidisciplinary:** Indian Knowledge system, Aaharshastra, Organic farming
- **Placements:** Space Research Lab, IT sector, Startups, Education and training



PROPOSED

SHRI VITHALRAO JOSHI VIDYAPEETH

Deemed to be University under "Distinct Category"



77109 90880



www.svjct.org



careers@svjct.org

Walawalkar Hospital Campus, Sawarde, Tal.-Chiplun, 415606, Maharashtra

Bachelor of Physical Education and Sports



ADMISSIONS OPEN SOON 2026-2027

The Department of Sports is committed to nurturing well-rounded sports professionals equipped with both theoretical knowledge and practical expertise. The proposed four-year B.P.Ed. (Bachelor of Physical Education) programme with Sports Excellence has been designed in alignment with the National Education Policy (NEP) 2020, integrating contemporary sports science, coaching methodology, and performance analytics to produce future-ready coaches, sports administrators, and elite athletes.

- **Eligibility:** 12th with 45% marks (any stream) and may have appeared for any competitive or sports-related entrance exams Or Candidates with state/national level sports participation certificates will be given preference in admission.
- **Highlights:** Aligned with NEP 2020 and NHEQF, the programme offers a skill-based, interdisciplinary curriculum integrating in-depth knowledge of sports science, kinesiology, and biomechanics with a specialization in Sports Performance and Excellence. It emphasizes early and continuous practical exposure, providing hands-on coaching training, field sessions, and structured internships with sports academies, clubs, and national training centers from the first year, complemented by a research-oriented project.
- **Core Subjects:** Sports Physiology, Kinesiology and Biomechanics, Exercise Science, Sports Psychology, Coaching Methodology, Track and Field, Aquatics, Team Sports, Racket Sports and Combat Sports
- **Specialization:** Sports Performance Analysis, Strength and Conditioning, Nutrition and Sports Diet, Advanced Coaching Techniques, Sports Technology and Wearables, Sports Injury Management.
- **Open Electives:** Yoga and Wellness, Sports Journalism, Indian Knowledge System, Organic Nutrition, German Language, Space Science, Psychology and Foundational Mathematics.
- **Placement:** Sports Academies, National and State Sports Federations, Schools and Colleges as Physical Education Teachers, Elite Coaching Centres, Sports Management Companies, Sports Medicine Centres, Government Sports Authority (SAI), Research and Higher Education, Defence and Police Services (Sports Quota), International Sports Organizations, etc.



PROPOSED

SHRI VITHALRAO JOSHI VIDYAPEETH

Deemed to be University under "Distinct Category"



7710 990 880



www.svjct.org



careers@svjct.org

Walawalkar Hospital Campus, Sawarde, Tal.-Chiplun, 415606, Maharashtra

B.Sc. Natural Farming with AI



NEP-2020

ADMISSIONS OPEN SOON 2026-2027

Agriculture today is at a critical stage where productivity-focused practices are impacting soil health and ecological balance. India's traditional natural farming systems promote sustainability and harmony with nature. This Programme integrates ancient wisdom with modern science and AI to create future-ready sustainable agriculture professionals.

- **Eligibility:** 12th passed with 45% & above from recognized board in Science/Arts/Commerce/Agri. Related Vocational Courses or Students who have completed Diploma (10+3) / (10+2) in relevant technical field / Agri. will also be given preference for First Year.
- **Highlights:** Providing Students with a strong grounding in natural farming principles, agroecology, and sustainable agricultural practices. Develop practical skills in soil and crop health management, organic inputs, crop diversification, value addition and AI driven farm monitoring.
- **Major courses focused on Natural Farming:** Production of Bio-inputs, value Chain Management in Natural Farming, Intellectual Property Rights, Indian Heritage of Natural Farming, Data science.
- **Vocational Skill course:** Commercial horticulture, Protected cultivation of horticultural crops under natural farming, Production of Bio-inputs.
- **Specialization:** Agro waste management, Post harvest management and value addition, Bioinputs production and bioenergy generation
- **Open Electives:** Multidisciplinary courses as per NEP2020.
- **Placement:** Agri-tech Companies-AI, Government & NGOs, Agri-Tech Start ups, Research Institutions, Consultancy Services, Corporate sector, Eco-Product Business. M.Sc. Natural Farming/Sustainable Agriculture, MBA Agribusiness Management.



PROPOSED

SHRI VITHALRAO JOSHI VIDYAPEETH

Deemed to be University under "Distinct Category"



7710 990 880



www.svjct.org



careers@svjct.org



Walawalkar Hospital Campus, Sawarde, Tal.-Chiplun, 415606, Maharashtra

B.Sc. Psychological & Spiritual Health

NEP-2020

ADMISSIONS OPEN SOON 2026-2027

B.Sc. (Hons.) in Psychological and Spiritual Health prepares ethically grounded psychologists and counsellors to address modern mental health challenges. Integrating modern psychology with spiritual wisdom based on WHO's holistic health concept, the programme promotes resilience, emotional well-being, and holistic mental health care, with strong career opportunities in clinical, educational, and counselling fields.

- **Eligibility:** 12th Pass with 45% (any Stream) Or ANM/GNM/Allied Health/Psychology Certificate (40 Credits) eligible for 2nd Year
- **Highlights:** Aligned with NEP 2020 and NHEQF, offering a multidisciplinary, skill-based curriculum. Integrates modern psychology with Eastern spiritual perspectives for holistic mental health development. Emphasis on experiential learning, psychological assessment, counselling skills, and early field exposure and Practical training through psychological testing, case analysis, hospital visits, and structured internships. Research-oriented approach with project work and supervised field practice.
- **Core subjects:** Mental Healthcare Act, Spiritual Growth & Inner Transformation, Spiritual Art of Problem Solving, Abnormal Psychology, Psychotherapy, Research Methodology.
- **Specialization:** Clinical and Counselling Psychology, Sports Psychology, Industrial Psychology
- **Open Electives:** Organic Farming, Indian Knowledge system, Medical Physics, Sports and Yoga, German Language, Foundational Maths, Space science and Nutrition.
- **Placement:** Hospitals, Schools, De-addiction Centres, Government Job Opportunities, Research Institutions, NGOs, Community Mental Health Centres, Rehabilitation Centres, Corporate Sector and Wellness Centres



PROPOSED

SHRI VITHALRAO JOSHI VIDYAPEETH

Deemed to be University under "Distinct Category"



7710 990 880



www.svjct.org



careers@svjct.org

Walawalkar Hospital Campus, Sawarde, Tal.-Chiplun, 415606, Maharashtra

M.Sc. Clinical & Counselling Psychology

NEP-2020

ADMISSIONS OPEN SOON 2026-2027

M.Sc. in Clinical and Counselling Psychology prepares skilled, ethical, and competent mental health professionals to assess, diagnose, and manage psychological disorders while promoting emotional well-being. The programme integrates scientific knowledge with counselling and therapeutic practices aligned with WHO's holistic mental health approach.

- **Eligibility:** B.A./B.Sc. Psychology or Any Graduate with a Prerequisite Bridge Course in Psychology (as per University norms)
- **Highlights:** Aligned with NEP 2020, Strong focus on clinical and counselling competencies, Training in psychological assessment and psychotherapy techniques, Exposure to CBT, REBT, counselling skills, and case formulation, Supervised practicum, hospital postings, and internships, Emphasis on ethics, research, and evidence-based practice, Dissertation, case studies, and fieldwork
- **Core subjects:** Psychopathology, Counselling Psychology, Clinical Assessment, Psychotherapy, Research Methodology, Psychopharmacology
- **Specialization:** Clinical and Counselling Psychology
- **Open Electives:** Positive Psychology, Media Psychology, Forensic Psychology, Cross Cultural Psychology
- **Placement:** Hospitals, Mental Health Clinics, Rehabilitation Centres, Schools & Colleges, NGOs, Corporate Sector, Wellness Centres, De-addiction Centres, Research Institutions, Private Practice (as per guidelines)

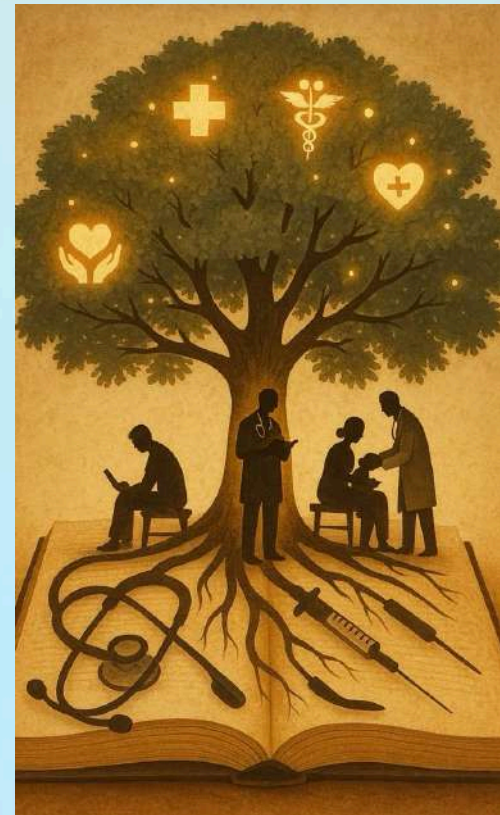

PROPOSED

SHRI VITHALRAO JOSHI VIDYAPEETH

Deemed to be University under "Distinct Category"



7710 990 880



www.svjct.org



careers@svjct.org

Walawalkar Hospital Campus, Sawarde, Tal.-Chiplun, 415606, Maharashtra

B.A. Darśana Śāstra, IKS and Sanskrit

NEP-2020

ADMISSIONS OPEN SOON 2026-2027

Explore timeless wisdom through this Programme integrating ancient philosophy with modern interdisciplinary learning. Open to all learners, our program inspire transformative education, cultural depth, and global perspectives.

- **Eligibility:** 12th Pass with 45% (any Stream) Or 10+ Prak Shastri:Vedic students with Samhita path or SVA Shakha, Adhyayan (Samhita Pathan)/VedBhushan certificate from recognized Sanskrit and Vedic Institutions.
- **Highlights:** Aligned with NEP 2020 & NHEQF, this interdisciplinary programme integrates Darshan Shastra, Sanskrit, and Indian Knowledge Systems with modern fields like AI, psychology, cognitive science, and ethics. Featuring early experiential learning, structured internships, and research-driven projects, the course bridges ancient wisdom with contemporary innovation and global relevance.
- **Core subjects:** Major courses focused on Darshan Śāstra: Vedanta, Mimamsa Darshanam, Nyaya Darshanam, Vaisheshik Darshanam, Yoga Darshanam, Sankhya Darshanam, Vyakaranam, Stotrani, Ganitam, Jyotisham, Arthashastra, BhagavadGeeta
- **Specialization:** Yog, IKS, Research
- **Open Electives:** Organic Farming, Psychology, Sports and Yoga, German Language.
- **Placement:** Government job opportunities for graduates, Research, Media, Content, and Technology



PROPOSED

SHRI VITHALRAO JOSHI VIDYAPEETH

Deemed to be University under "Distinct Category"



7710 990 880



www.svjct.org



careers@svjct.org

Walawalkar Hospital Campus, Sawarde, Tal.-Chiplun, 415606, Maharashtra

M.A. Darśana Śāstra, IKS and Sanskrit

NEP-2020

ADMISSIONS OPEN SOON 2026-2027

Explore timeless wisdom through this Programme integrating ancient philosophy with modern interdisciplinary learning. Open to all learners, our program inspire transformative education, cultural depth, and global perspectives.

- **Eligibility:** B.A. in DarshanaShastra, B.A. in IKS, B.A. in Sanskrit, and any Degree + entrance exam
- **Highlights:** Aligned with NEP 2020 and NHEQF, the programme offers a skill-based, interdisciplinary curriculum integrating in-depth knowledge of DarshanaShastra, IKS and Sanskrit. It emphasises research, technology and conversational skills.
- **Core subjects:** Major courses focused on Darshan Śāstra: Vedanta, Mimamsa Darshanam, Nyaya Darshanam, Vaisheshik Darshanam, Yoga Darshanam, Sankhya Darshanam, VyakaranaShastra, AlankaraShastra
- **Specialization:** Nyaya Darshanam, VyakaranaShastra, AlankaraShastra
- **Open Electives:** Organic Farming, Psychology, Sports and Yoga, German Language
- **Placement:** Academia and Research, Government and Public Service, Media, Content, and Technology

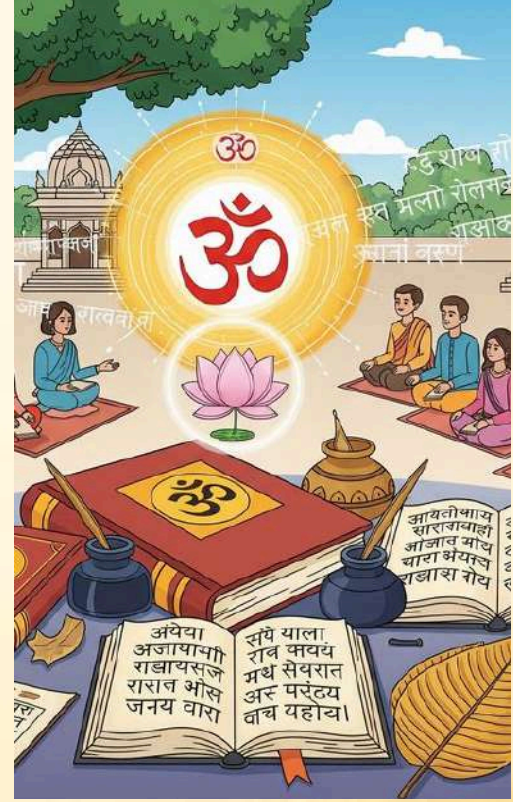

PROPOSED

SHRI VITHALRAO JOSHI VIDYAPEETH

Deemed to be University under "Distinct Category"



7710 990 880



www.svjct.org



careers@svjct.org

Walawalkar Hospital Campus, Sawarde, Tal.-Chiplun, 415606, Maharashtra

B.Sc. Biomedical Instrumentation with AI

NEP-2020

ADMISSIONS OPEN SOON 2026-2027

Now enhanced with Artificial Intelligence & Machine Learning, offering Skill-based, Multidisciplinary learning with greater innovation and research opportunities.

- **Eligibility:** 12th Pass with 45% (any Stream) Or 10+3 Diploma (AICTE)
- **Highlights:** Aligned with NEP 2020 and NHEQF, this programme delivers a Skill-based, Interdisciplinary curriculum with specialization in Automation & Artificial Intelligence.
- **Core subjects:** Advanced Diagnostic and Therapeutic Equipment's, Sensor Transducers, Imaging Systems, Wireless Technology, Nuclear Medicine, BioMEMS and Robotics
- **Specialization:** Microcontrollers, Python Programming, IoT, Machine learning and Neural Networks, Data Science.
- **Open Electives:** Organic Farming, Indian Knowledge system, Psychology, Sports and Yoga, German Language, Foundational Maths, Space science and Nutrition.
- **Placement:** Hospitals, Medical Equipment manufacturing industry, Calibration and Testing, Government job opportunities for graduates, Research, etc.



PROPOSED

SHRI VITHALRAO JOSHI VIDYAPEETH

Deemed to be University under "Distinct Category"



7710 990 880



www.svjct.org



careers@svjct.org

Walawalkar Hospital Campus, Sawarde, Tal.-Chiplun, 415606, Maharashtra

M.Sc. Advance

NEP-2020

Biomedical Instrumentation

ADMISSIONS OPEN SOON 2026-2027

An advanced M.Sc. program integrating AI, medical imaging, robotics, and clinical technologies, designed to build strong research, innovation, and industry-ready skills in biomedical instrumentation.

- **Eligibility:** Recognized degree of B.Sc. Biomedical Instrumentation OR B.Sc. Chemistry/Electronics/Physics/ or its equivalent.[Bridge course of 3 months Prior to admission]
- **Highlights:** Aligned with NEP 2020 and NHEQF, this programme delivers a Skill-based, Interdisciplinary curriculum with specialization in Automation & Artificial Intelligence.
- **Core subjects:** Bio signal Processing, Clinical Instrumentation, Signal & Image Processing, Nuclear Medicine, Rehabilitation Engineering, Neural networks and Artificial intelligence in BI, Robotics in Medicine, Hospital management
- **Specialization:** Medical Image processing using MATLAB, Hospital structure and Management, Neural Networks, Robotics in Medicine, IPR and Patents.
- **Open Electives:** Organic Farming, Indian Knowledge system, Psychology, Sports and Yoga, German Language, Foundational Maths, Space science and Nutrition.
- **Placement:** Hospitals, Medical Equipment manufacturing industry, Calibration and Testing, Government job opportunities for graduates, Research, etc.



PROPOSED

SHRI VITHALRAO JOSHI VIDYAPEETH

Deemed to be University under "Distinct Category"



7710 990 880



www.svjct.org



careers@svjct.org

Walawalkar Hospital Campus, Sawarde, Tal.-Chiplun, 415606, Maharashtra